

# Pitter Panther Patter

Med Swing ♩ = 200

Duke Ellington  
Transcription by Caspar van Meel

Intro

3X

Intro musical notation in bass clef, key of D major, 4/4 time. It begins with a double bar line and a repeat sign. The first measure has a flat sign over a whole note. The melody consists of eighth and quarter notes.

A

Section A musical notation in bass clef, key of D major, 4/4 time. It consists of a single line of music with eighth and quarter notes.

Section A musical notation in bass clef, key of D major, 4/4 time. This line starts at measure 9 and includes a first ending bracket labeled '1.'.

Section A musical notation in bass clef, key of D major, 4/4 time. This line starts at measure 13 and includes a second ending bracket labeled '2.'.

B

Section B musical notation in bass clef, key of D major, 4/4 time. It features a more complex melody with eighth and quarter notes, including some beamed eighth notes.

Section B musical notation in bass clef, key of D major, 4/4 time. This line starts at measure 19 and continues the melody from the previous section.

C

Section C musical notation in bass clef, key of D major, 4/4 time. It consists of a single line of music with eighth and quarter notes.

Section C musical notation in bass clef, key of D major, 4/4 time. This line starts at measure 27 and continues the melody from the previous section.

D

Section D musical notation in bass clef, key of D major, 4/4 time. It features a complex melody with eighth and quarter notes, including some beamed eighth notes and a final flourish.

Pitter Panther Patter

35

39

43

**E**

51

**F**

**Solo Pick-up!**

59

**SOLO**

G6   Bbdim7   Am7   D7   G6   Bbdim7   Am7   D7

63

G6   Bbdim7   Am7   D7   G6   D7

67

Pitter Panther Patter

71 G6 Bbdim7 Eb6 D7 G6 Bbdim7 Eb6 D7

75 G6 Bbdim Eb6 D7 G7 F#7 F7 E7

Collective!

79 Eb6 Fm7 Bb7 Eb6

83 D6 Em7 A7 D7

87 G6 Bbdim7 Eb6 D7 G6 Bbdim7 Eb6 D7

Solo Pick-up!

91 G6 Bbdim7 Eb6 D7 1. G6 D7

95 2.

G

101 A7 D7 G6

105

109

A7                      D7                      G6

**H**

117

121

125

**I**

133

1.

137

2.

J

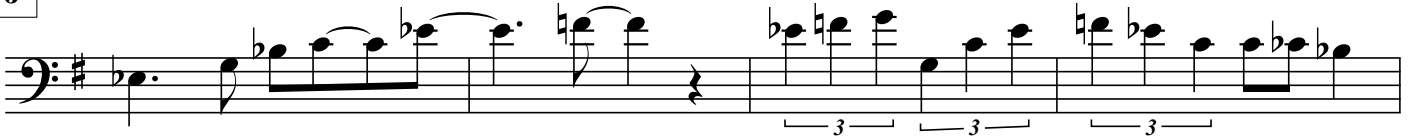

143

K

151

This transcription is a combination of a) the original Jimmy Blanton version taken from the CD Duke Ellington: The Jimmy Blanton Era and b) John Goldsby's Version from the CD John Goldsby Quartet: Tale of the Fingers.